

(76) Theo,Verstappen - Jan,Pellegrom [A22]

Intern GESS, 06.05.2019
[Deep Fritz 14 x64 (15m)]

[A22: Engelse Opening: 1...e5 2 Pc3 Pf6]

1.c4 e5 2.Pc3 Pf6 3.Pf3 d6 4.g3 c6 5.Lg2 [Diagram

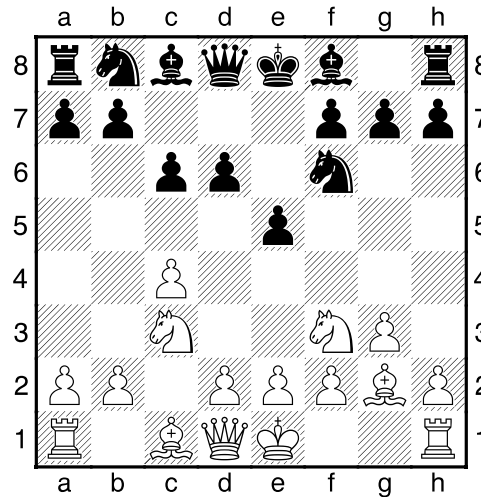

]

5...Le7 6.0-0 Le6 7.d3 h6 8.b4 [Diagram

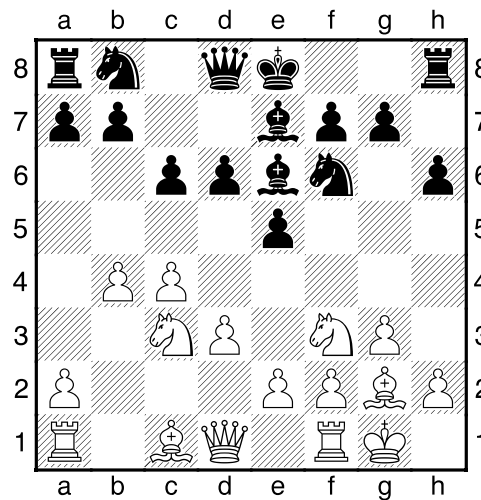

laatste zet uit boek]

8...Dc7 9.a4 a5 10.b5 [Wit wint ruimte.]

10...c5 [Diagram

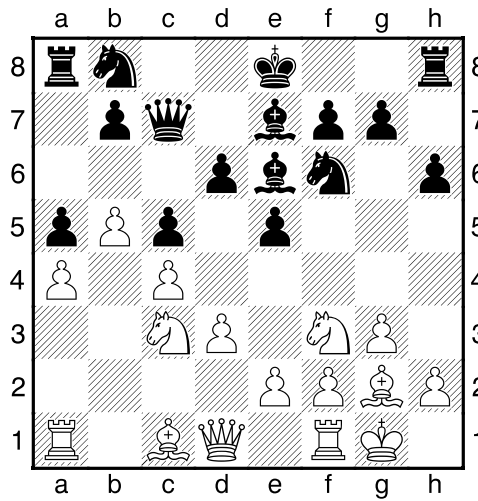

[10...Pbd7 11.La3=]

11.Lb2 Pbd7 12.Dc2 Td8 13.Pd2 Pb6 [Diagram

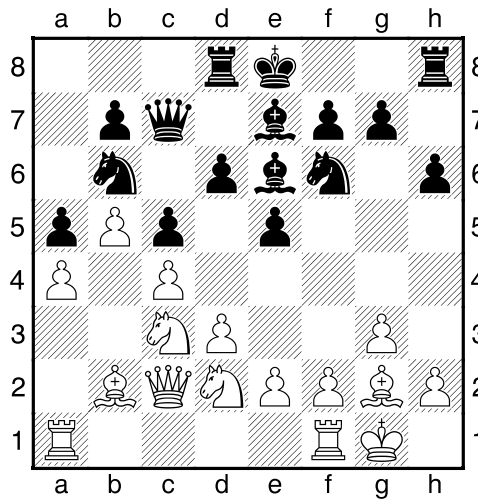

Het paard hoort voor het stuk op b5 te staan.]

14.Pce4 d5 [14...Pxe4 15.Lxe4 Pd7 16.Lg2=]

15.Pxf6+² gxf6 [15...Lxf6 16.f4²]

16.cxd5 [Diagram

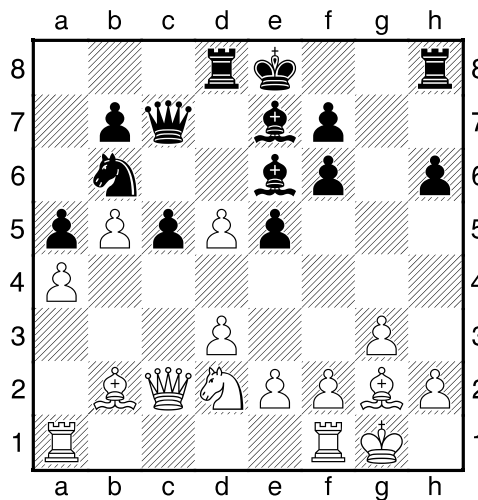

]

[16.Lc3 Ta8±]

16...Pxd5² 17.La3 h5 18.Tfc1 h4 [Diagram

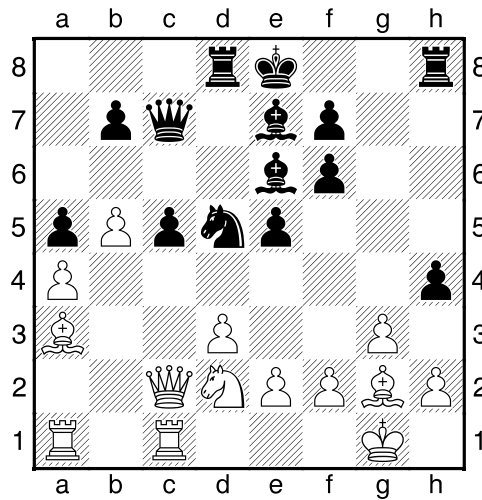

]

19.Lxc5 [19.Pc4!?= Lijkt een sterk alternatief.]

19...Tc8 μ 20.Pb3 [20.Lxd5 Lxd5 21.Lxe7 Dxc2 22.Txc2 Txc2 23.Lxf6 Th6 μ]

20...b6 [Diagram

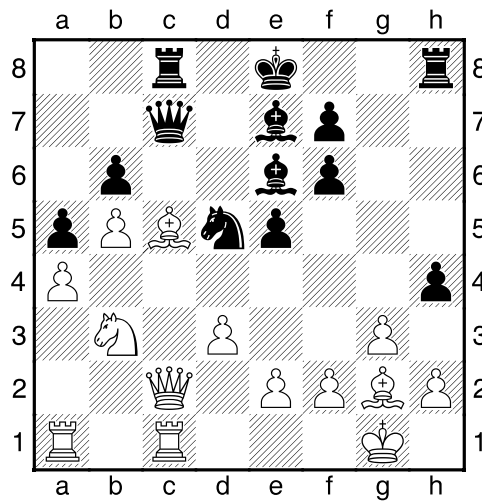

]

21.Lxe7?? [Vergroot de problemen.]

[121.d4 hxg3 22.hxg3 exd4 23.Lxe7 Dxc2 24.Txc2 Txc2 25.Pxd4 μ]

21...Dxc2→ 22.Txc2 Txc2 23.Lxd5 [Diagram

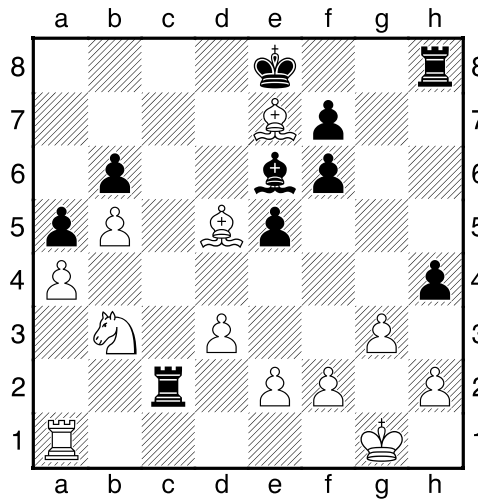

23...Lxd5 24.Lxf6 Th6 25.Lxe5 [25.Lxh4 Dit lost niets op. 25...Lxb3 26.Ta3 Le6-+]
25...Lxb3 [Diagram

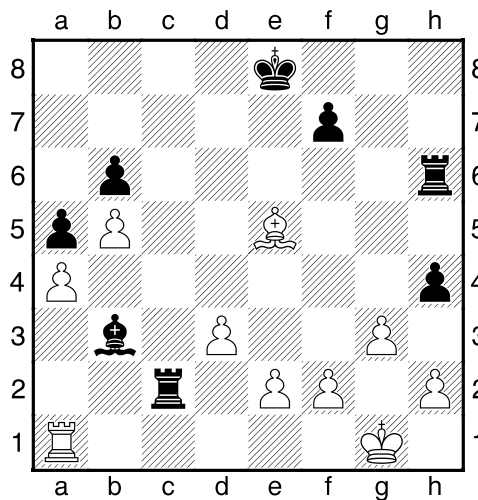

26.e3 [26.Lf4 Is niet de reddende zet. 26...Te6 27.e3 Td2 28.gxh4 Td1+ 29.Txd1 Lxd1-+]
26...hgx3 27.Lxg3 [27.hxg3 Dit verbetert nauwelijks iets aan de stelling. 27...Td2-+]
27...Kd7 [27...Td2 Maakt de winst nog eenvoudiger. 28.Kg2 Td1 29.Ta3 Txd3 30.Ta1-+]
28.Ta3 [Diagram

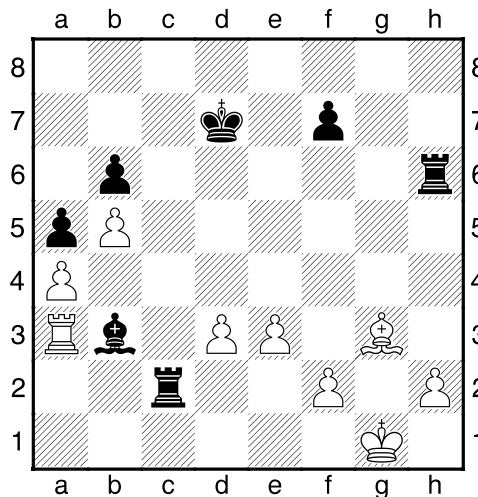

[28.Lf4 Verandert niets meer. 28...Tg6+ 29.Kf1 Td2-+]

28...Tc1+ 29.Kg2 Tc3 30.d4 [30.Kf1 Is nog een idee. 30...Th5 31.e4 Txd3 32.Ke2-+]

30...Ld5+ [Diagram

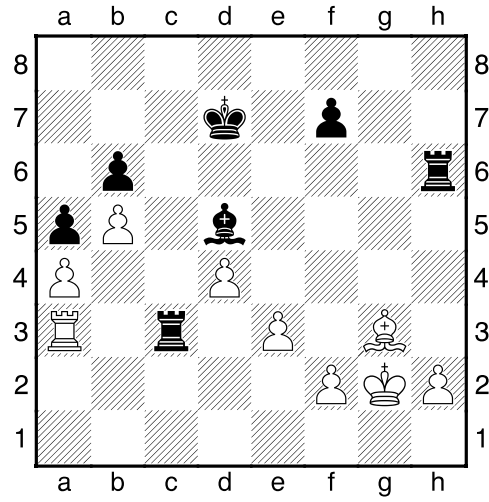

]

[30...Ld5+ 31.Kf1 Txa3-+]

0-1